

FRONT ELEVATION

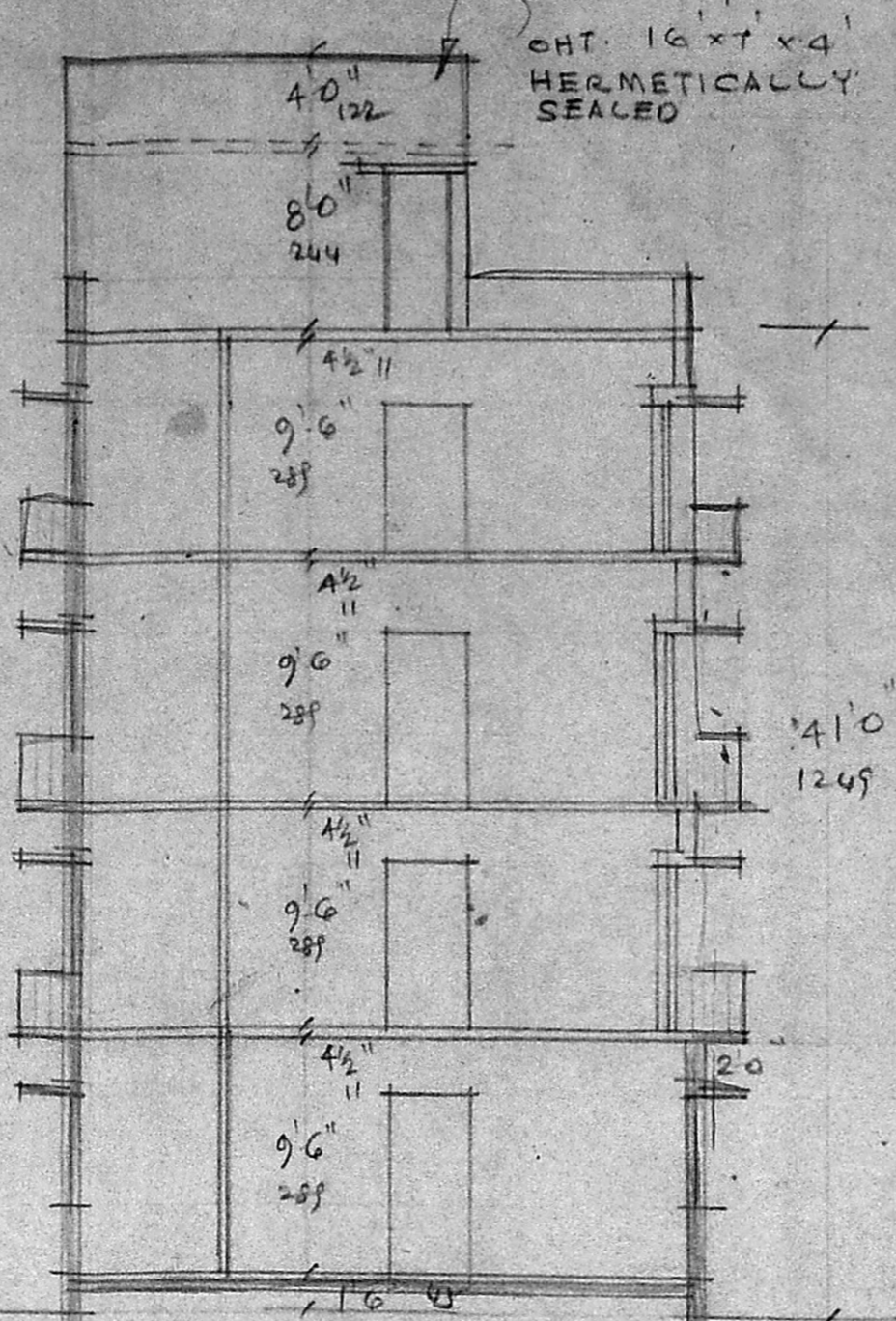

SECTION ON AA

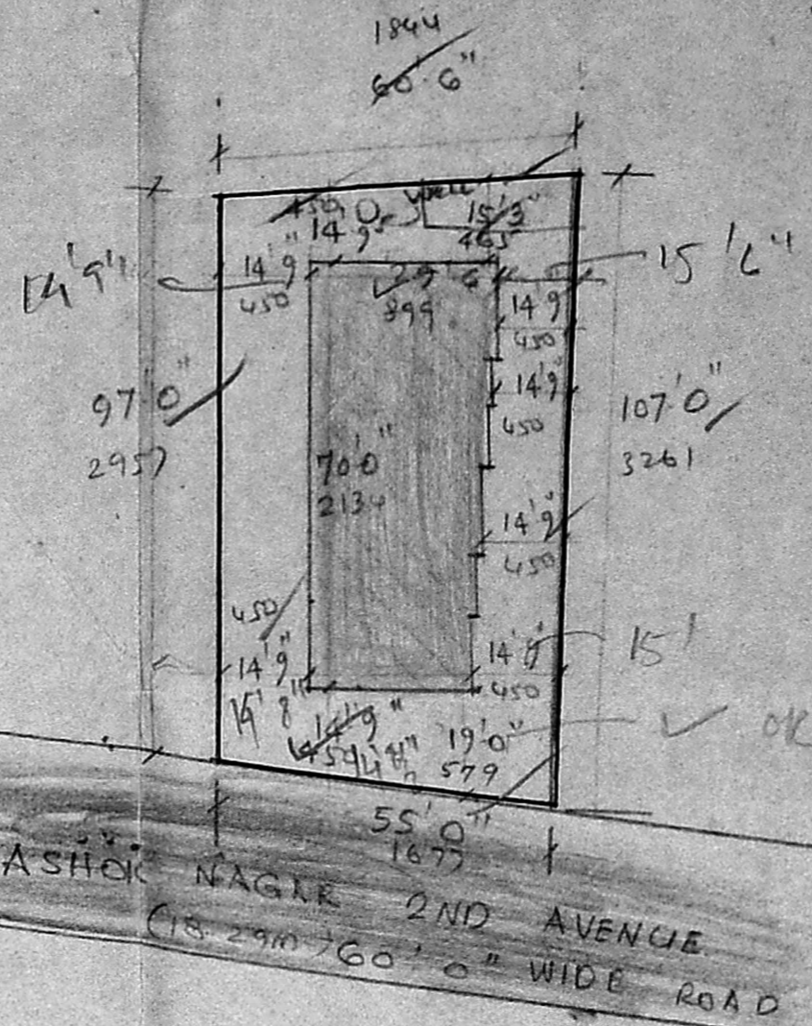

ASHOK NAGAR 2ND AVENUE
18.29M 60.0" WIDE ROAD

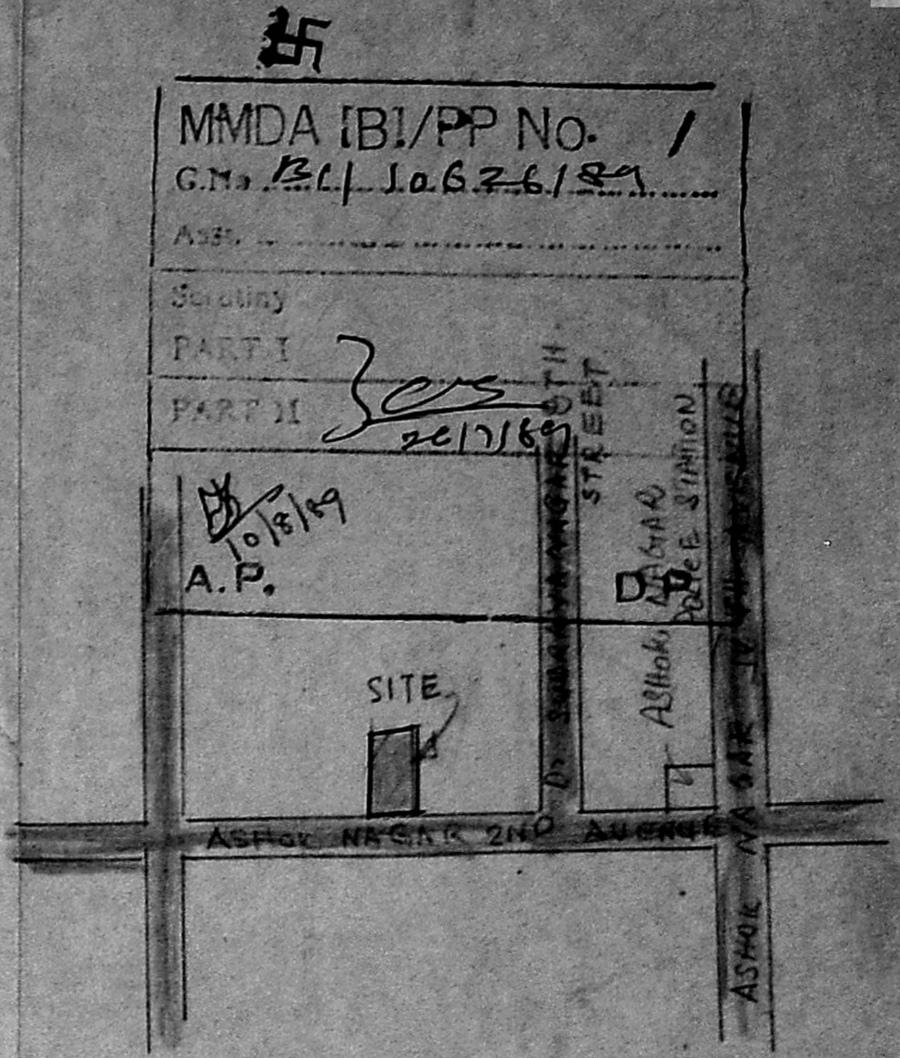

KEY PLAN - NOT TO SCALE

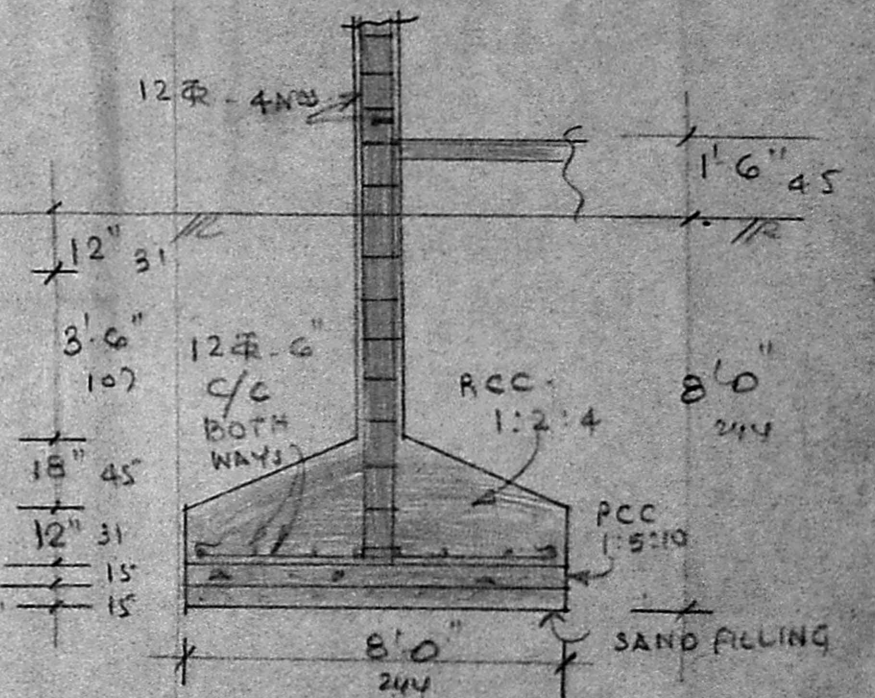

DETAILS OF COLUMN
SCALE: 1" = 4'0" (1:50)

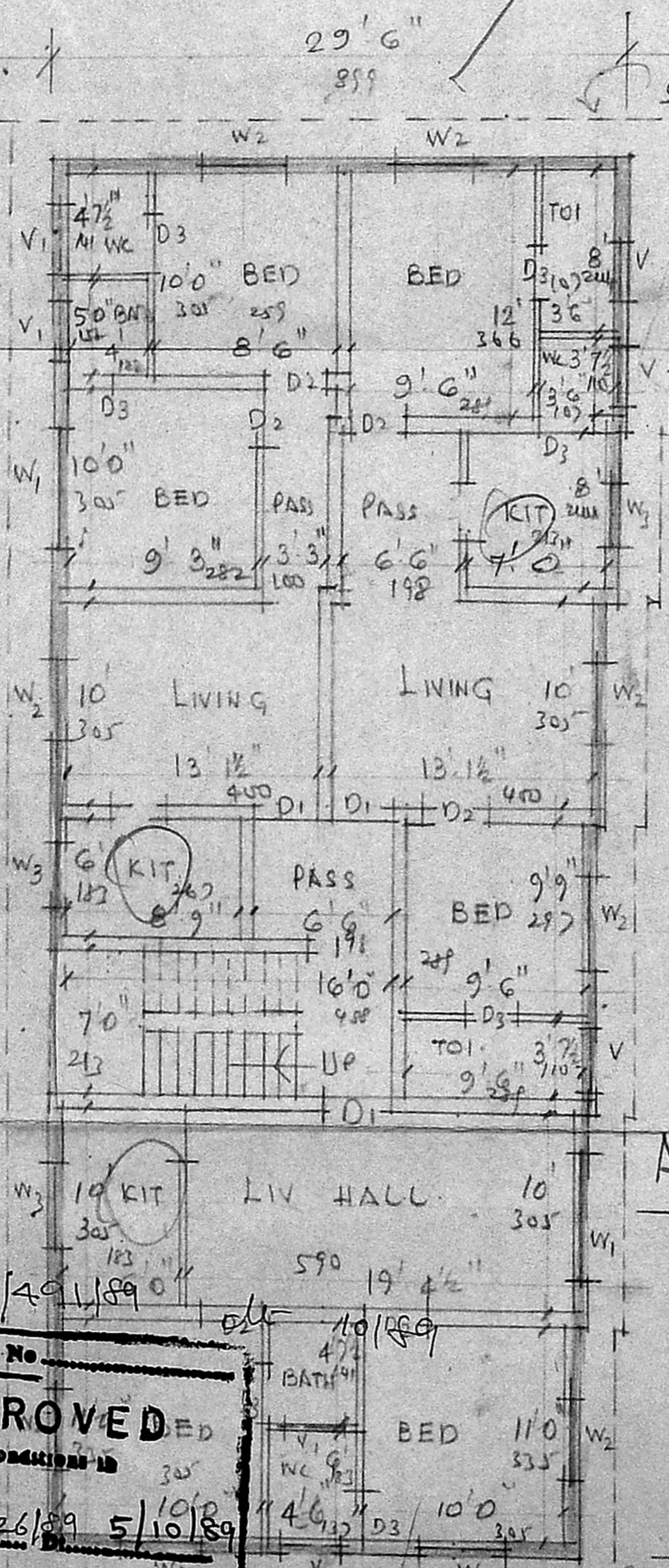

GROUND FLOOR

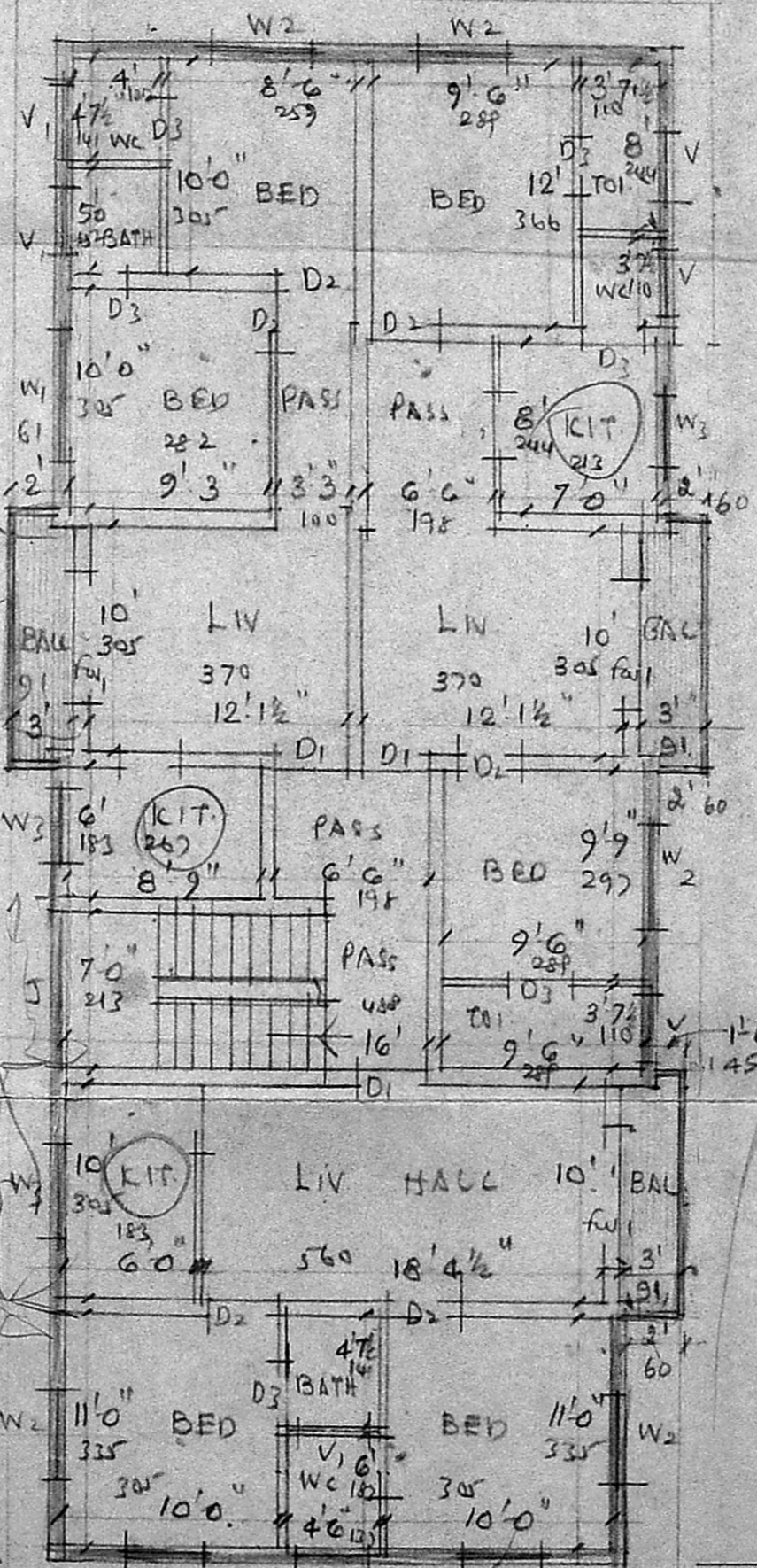

TYPICAL FLOOR PLAN OF
FIRST, SECOND AND
THIRD FLOOR.

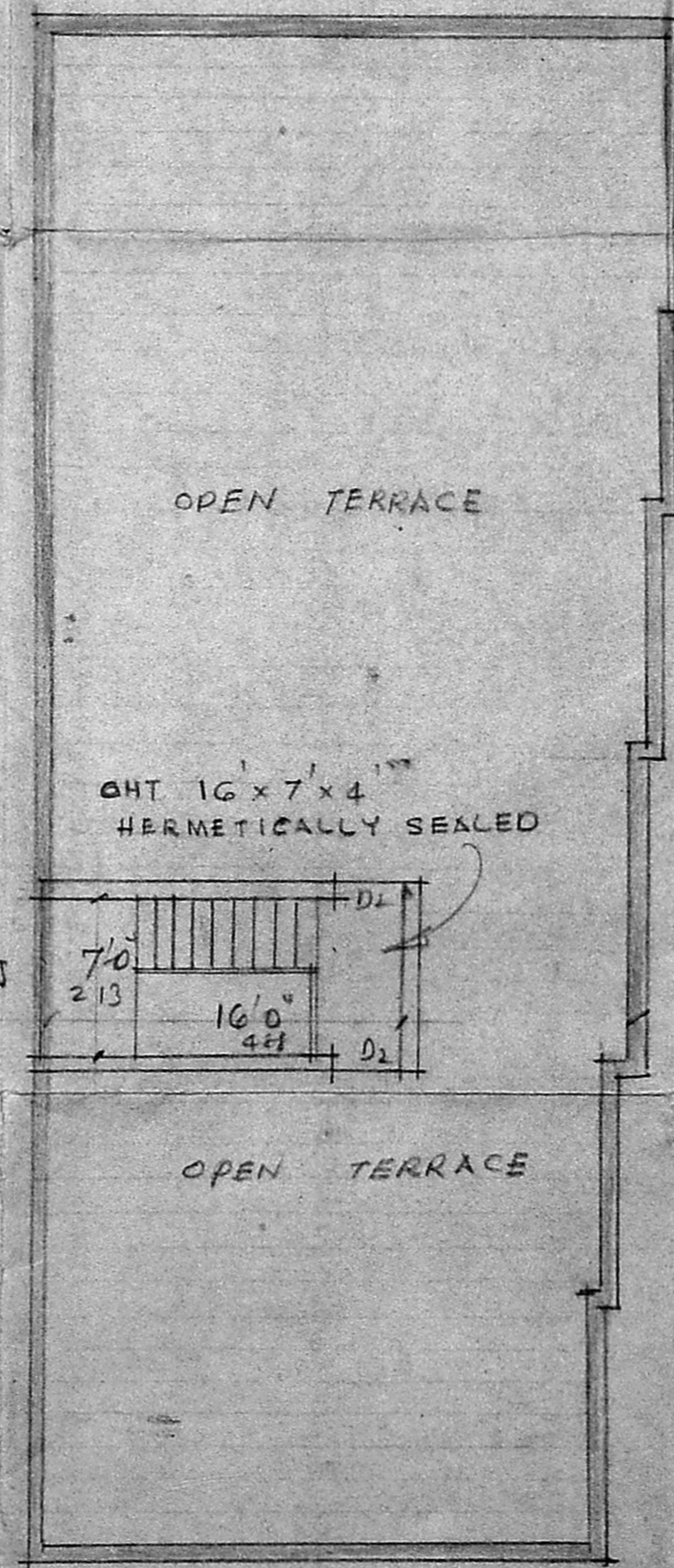

TERRACE PLAN

SPECIFICATION
 FOUNDATION RCC COL. 8'x8'x8' IN 1:2:4
 SUPER STRUCTURE WITH RCC 1:2:4 & BRICK WORK
 IN CM 1:1 G. PLINTH TIE BEAM, LINTEL BEAM,
 SUN SHADE AND ROOF WITH RCC 1:2:4
 FLOORING WITH MOSAIC TILES.
 PLASTERING WITH CM 1:4, 12 mm THICK FOR
 CEILING AND WALL. WHITE AND COLOUR
 WASH TWO COATS
 JOINERY:
 F1. FRENCH WINDOW 6'0" x 8'0" (1.83 x 2.44)
 D1. DOOR 3'3" x 7'0" 91 x 213
 D2. " 3'0" x 7'0" 91 x 213
 D3. " 2'6" x 7'0" 76 x 213
 W1. WINDOW 6'0" x 4'6" 183 x 137
 W2. " 4'0" x 4'6" 122 x 137
 W3. " 3'0" x 3'6" 91 x 107
 V. VENTILATOR 3'0" x 2'0" 91 x 61
 J. RCC JALDI 7'0" x 4'6" 213 x 137
 COLOUR INDEX:- PROPOSED SHOWN THIS
 ROAD SHOWN THIS
 BOUNDARY SHOWN THIS

PLAN SHOWING THE PROPOSED FLATS
 FOR DWELLING AT DOOR NO 7, ASHOK
 NAGAR 2ND AVENUE, ASHOK NAGAR.
 DIVISION-114, T.S. NO 29 OF BLOCK NO 10.
 SCALE 1" = 8'0" (1:100)

Planning Permit No
APPROVED
 Subject to the conditions in
 this office letter.
 B1/10626/89 5/10/89
 FOR MEMBER SECRETARY
 MADRAS METROPOLITAN
 DEVELOPMENT AUTHORITY

OWNER
 S. Somadeva
 S. SOMADEVA, B.E. (CIVIL)
 F.I.E. (I.T.)
 Consulting Engineer &
 Class I License No. 2845/84 of 15,
 SECOND FLOOR, NORTH WING,
 6/11, CHANDRASEKHAR STREET,
 MADRAS-600 002